

PARTES

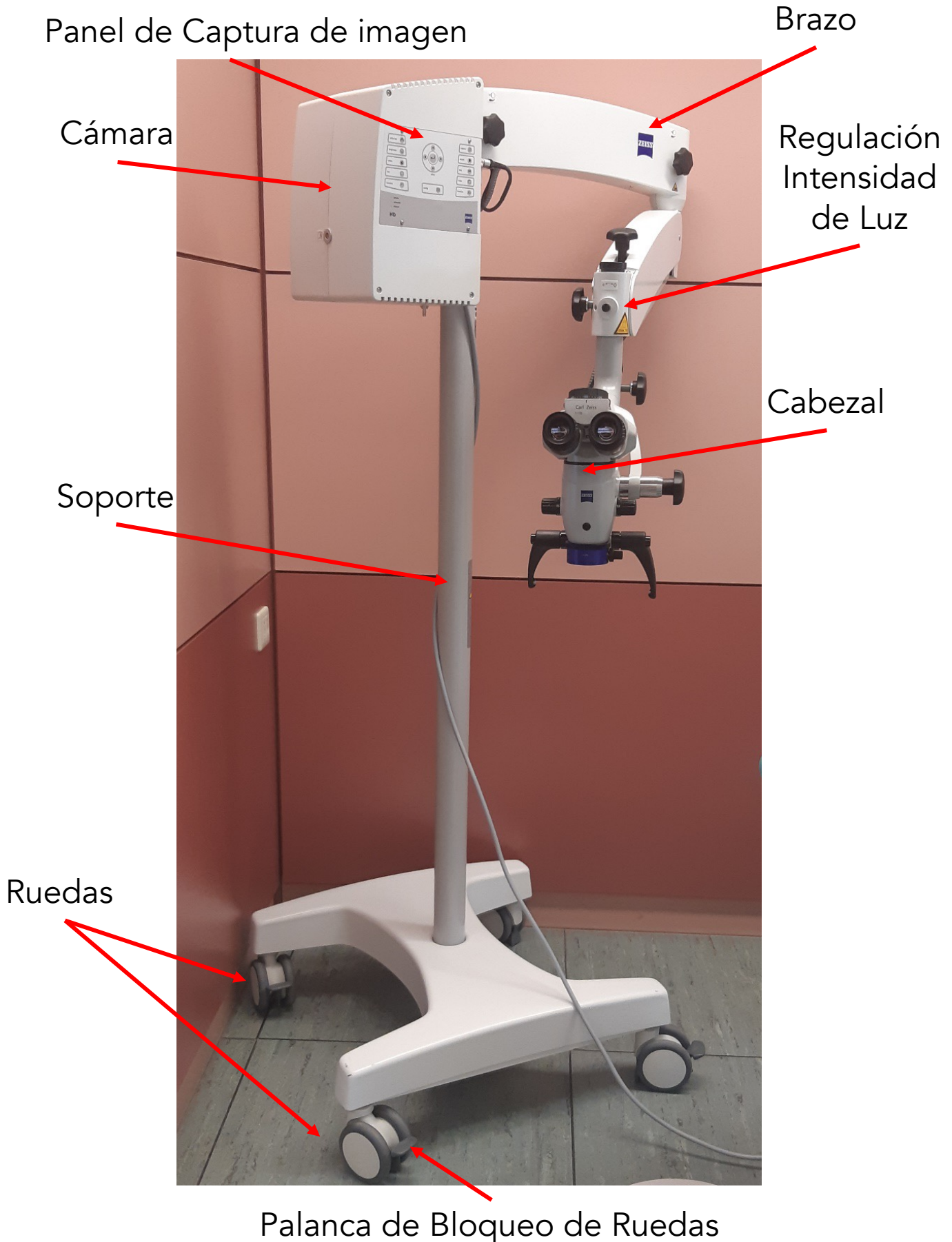

PARTES DEL CABEZAL

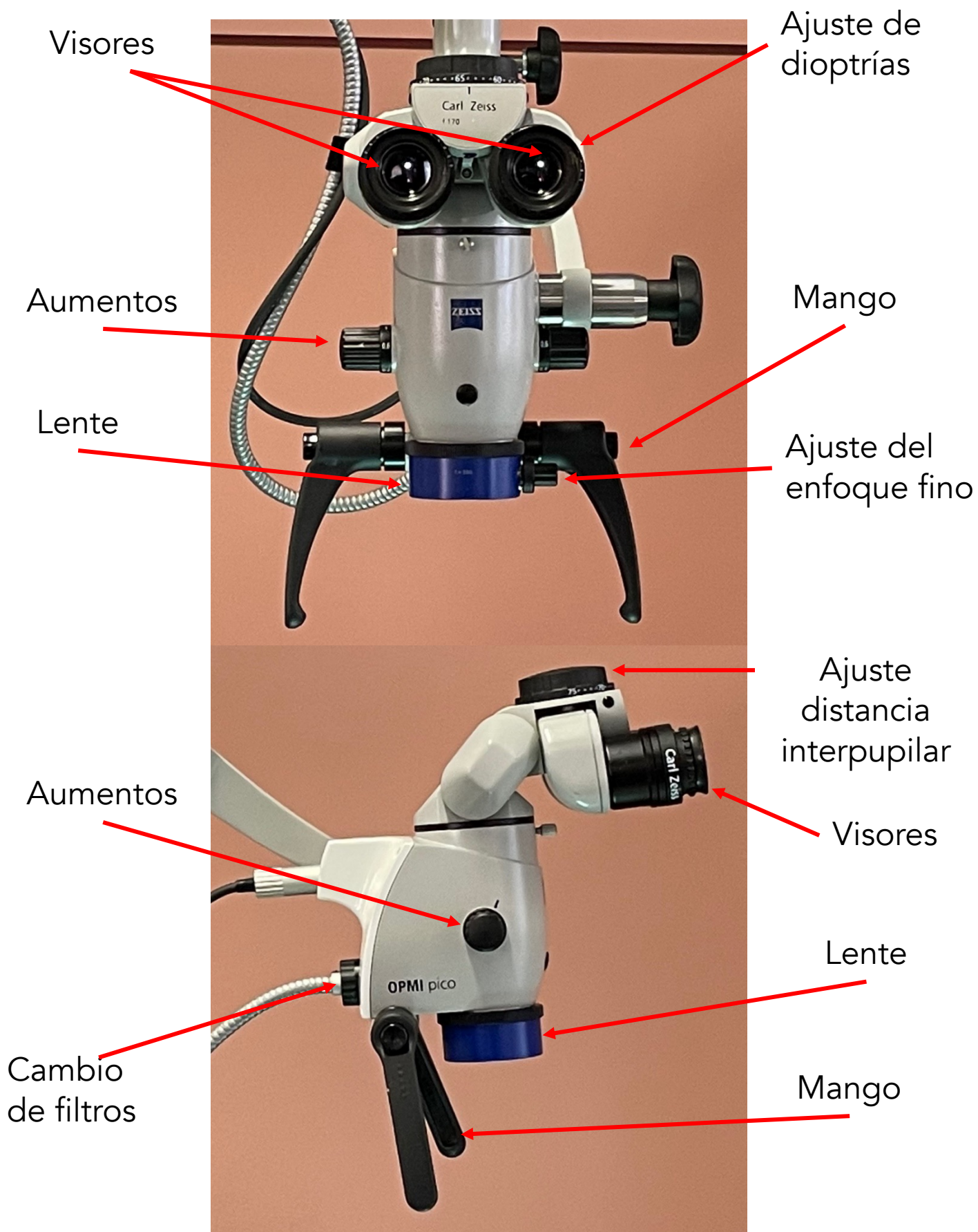

A. COLOCACIÓN



Lado opuesto al operador

B. BLOQUEO RUEDAS



C. ENCHUFADO - ENCENDIDO

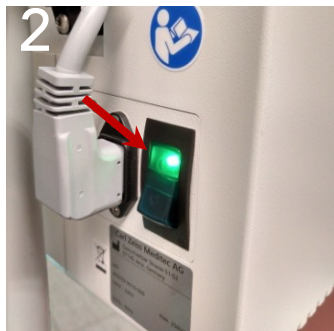

D. REGULACIÓN DE LA LUZ



E. BALANCE DE BLANCOS

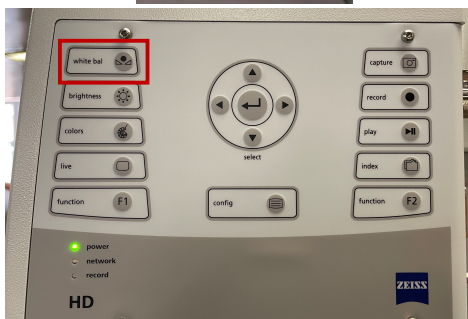
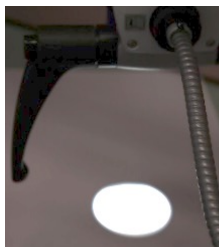

F. POSICIÓN

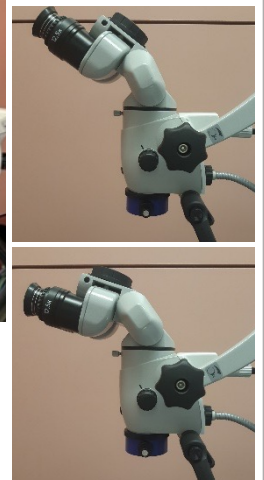
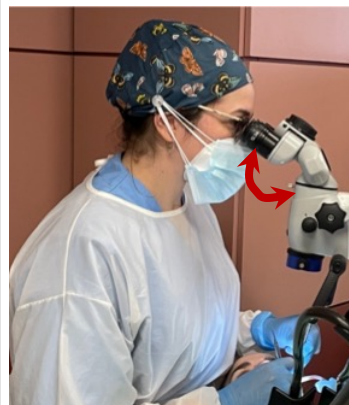

G. FIJACIÓN

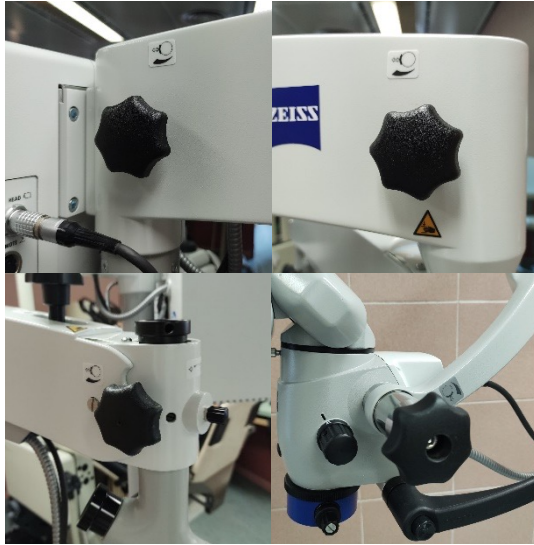

H. DISTANCIA INTERPUPILAR

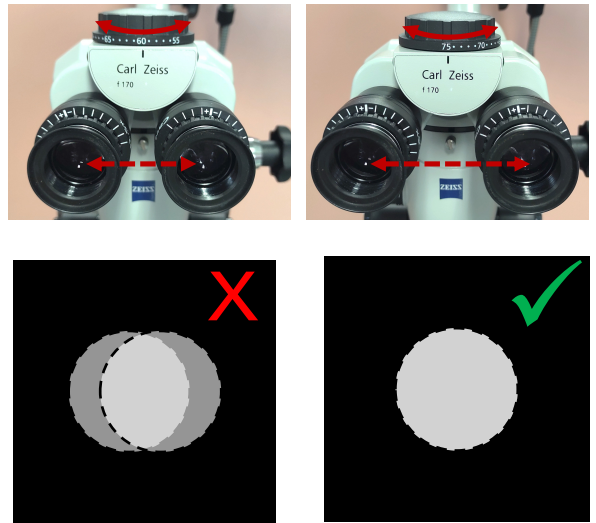

I. ALTURA VISORES

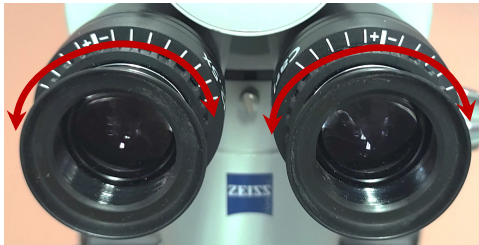

J. AJUSTE DIOPTRIAS



K. DISTANCIA FOCAL (ALTURA)



L. ENFOQUE FINO DEL CAMPO



M. SELECCIÓN DE FILTROS

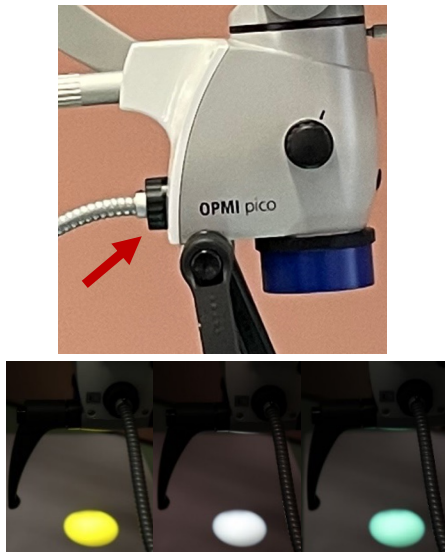

N. DISPOSITIVO DE MEMORIA



USB 2.0 Formateado

O. CAPTURA IMAGEN/VIDEO

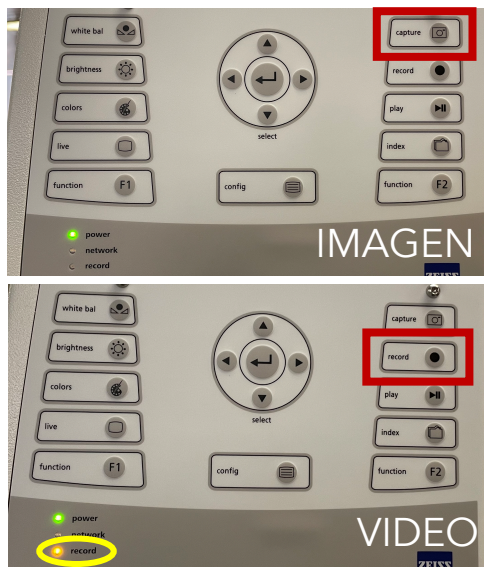

P. APAGADO

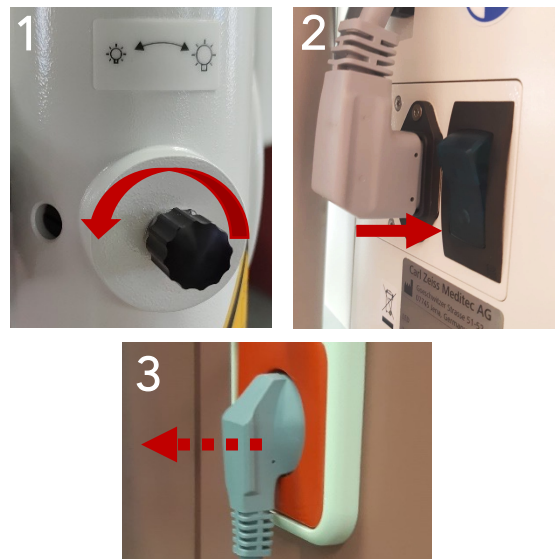

Q. LIMPIEZA/DESINFECCIÓN

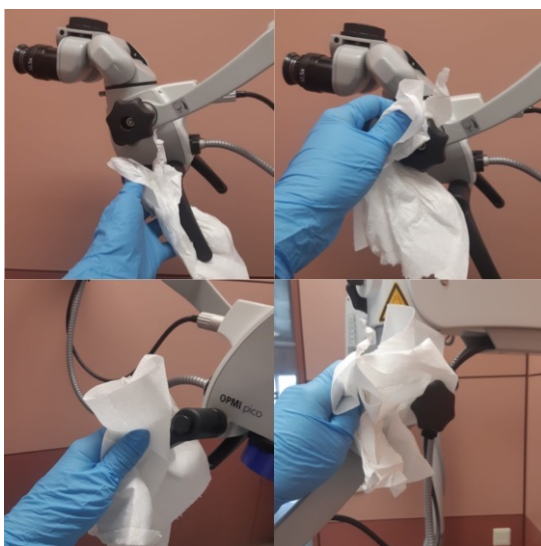

R. RECOGIDA

